

DUNHAM SURVEYING, S.C.  
SURVEYING & SUBDIVIDING  
DELAVER, WISCONSIN 53115

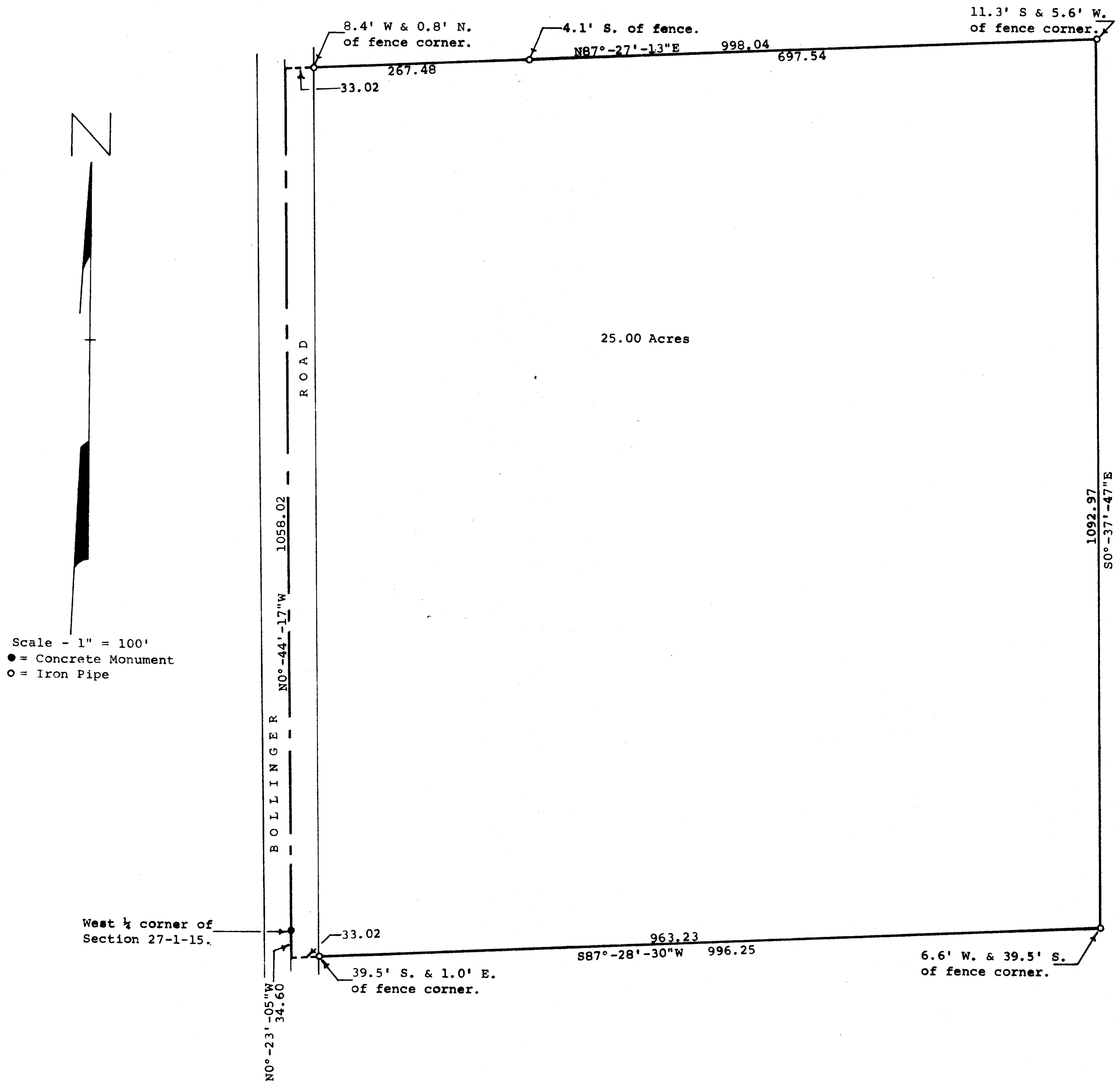

STATE OF WISCONSIN)  
COUNTY OF WALWORTH) SS

I, George T. Dunham, Surveyor, certify that I have surveyed the property described as follows,

A parcel of land located in the Southwest  $\frac{1}{4}$  of the Northwest  $\frac{1}{4}$  of Section 27 and in the North  $\frac{1}{4}$  of the North  $\frac{1}{4}$  of the Southwest  $\frac{1}{4}$  of Section 27, all in T 1 N, R 15 E, Walworth County, Wisconsin described as follows: Beginning at the West  $\frac{1}{4}$  section corner of said Section 27; thence N0°-44'-17\"W 1058.02 feet to a point located 264.76 feet S0°-44'-17\"E of the northwest corner of the Southwest  $\frac{1}{4}$  of the Northwest  $\frac{1}{4}$  of said Section 27; thence N87°-27'-13\"E 998.04 feet to the west line of the East 10 acres of the Southwest  $\frac{1}{4}$  of the Northwest  $\frac{1}{4}$  of said Section 27; thence S0°-37'-47\"E along said west line and the southerly extension thereof 1092.97 feet; thence S87°-28'-30\"W 996.25 feet to the west line of said Southwest  $\frac{1}{4}$  of Section 27; thence N0°-23'-05\"W along said west line 34.60 feet to the place of beginning containing 25.00 acres of land,

and the above map is a true representation thereof and shows the size and location of the property, its exterior boundaries, fences, apparent easements and roadways and visible encroachments, if any, and that there are two sheds located on the above described property which are not shown but said sheds do exceed 50.00 feet from any of the property lines shown above.

This survey is made for the exclusive use of the present owners of the property, and also those who purchase, mortgage, or guarantee the title thereto within one (1) year from date hereof; and as to them I warrant the accuracy of said survey and map.  
December 27, 1976

*George T. Dunham*  
George T. Dunham, Surveyor

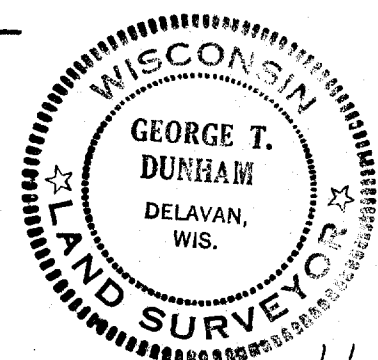

S-27-7 B

115-57